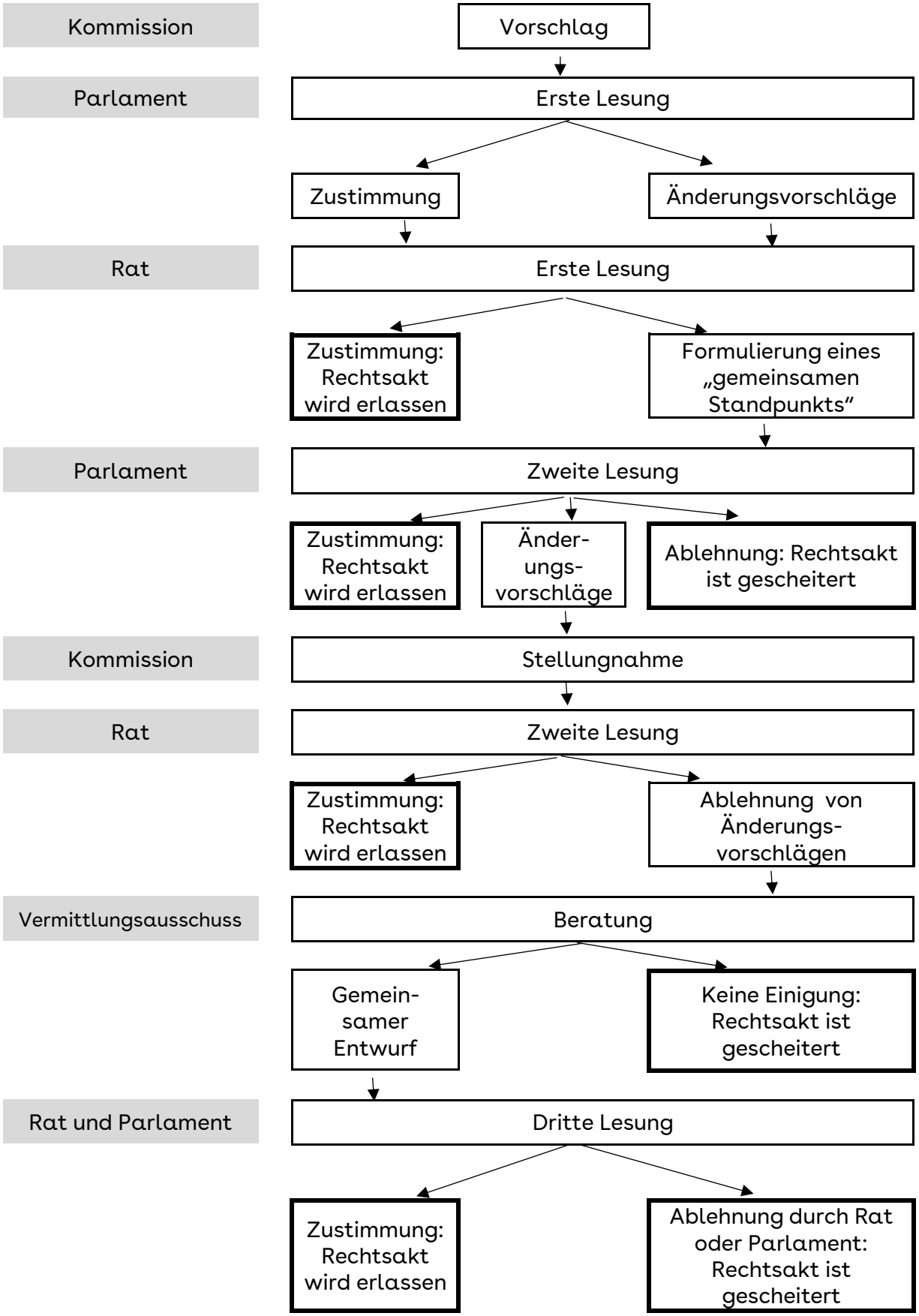Verfahren der ordentlichen Gesetzgebung